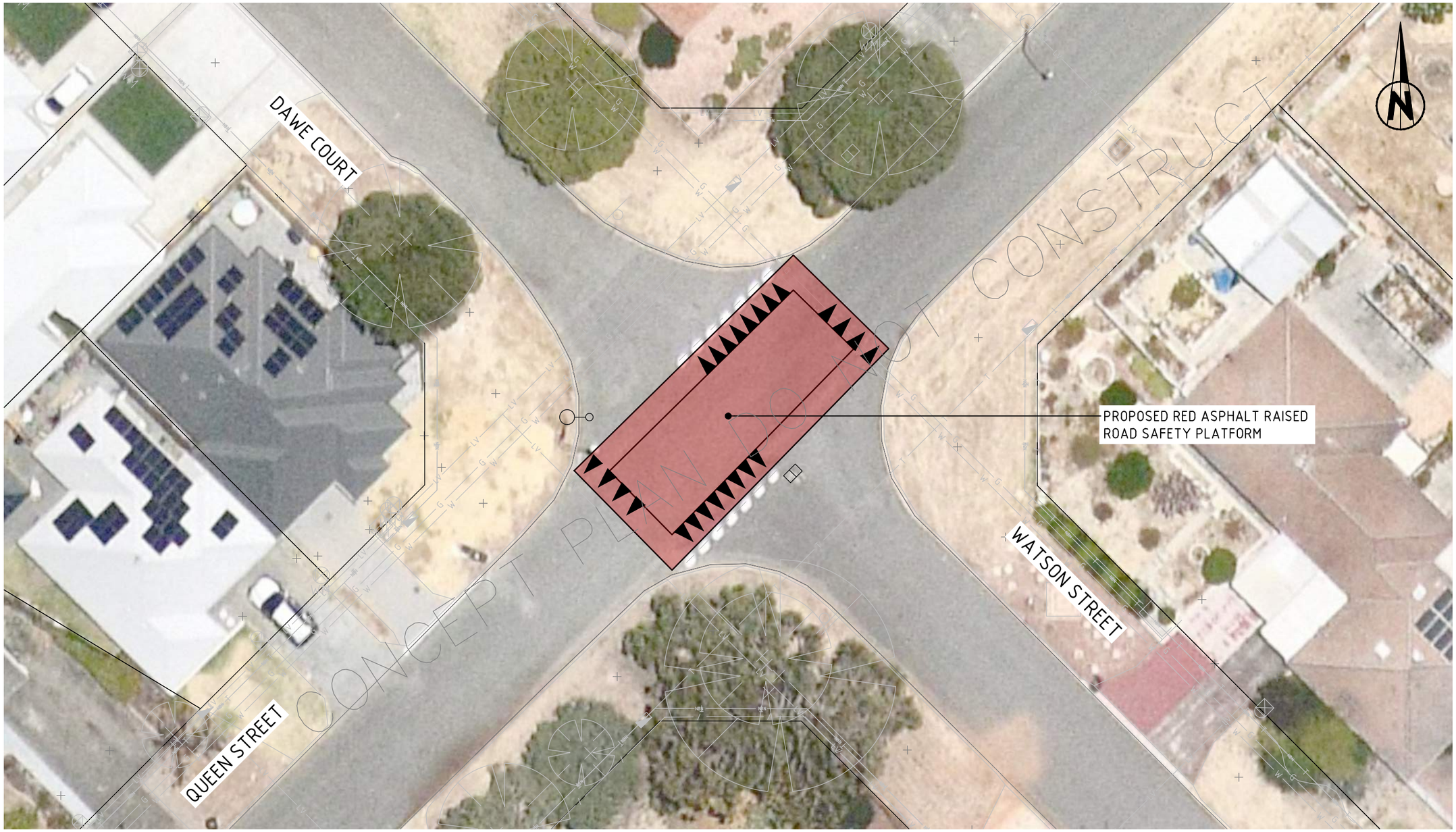

1:250

0 2.5m 5 7.5 10 12.5 15 17.5 20 22.5 25 27.5 30 32.5 35 37.5

BEFORE YOU DIG www.byda.com.au

AMENDMENTS						
REV	DATE	DESCRIPTION	BY	CHK'D	AUTH	APP'D

GENERAL NOTES

1. THIS DRAWING ALWAYS REMAINS THE PROPERTY OF THE CITY OF GOSNELLS AND MUST NOT BE RETAINED OR REPRODUCED WITHOUT PERMISSION.
2. IN THE ABSENCE OF THE APPROVED SIGNATURE (ie MANAGER TECHNICAL SERVICES) THIS DRAWING SHALL BE TREATED AS PRELIMINARY.
3. ALL DIMENSIONS ARE IN METRES UNLESS NOTED OTHERWISE.
4. ANNOTATED DIMENSIONS SHALL ALWAYS TAKE PRECEDENCE OVER SCALED DISTANCES.

NOTE:

ALL WORKS SHALL BE IMPLEMENTED IN ACCORDANCE WITH THE CITY'S SPECIFICATIONS, CONTRACTUAL CONDITIONS AND INDUSTRY BEST PRACTICE. ANY CONFLICTS, OMISSIONS, ISSUES OR VARIATIONS ARE TO BE BROUGHT TO THE IMMEDIATE ATTENTION OF THE PROJECT DESIGNER.

CITY OF GOSNELLS

2120 Albany Highway Gosnells 6110
PO Box 662 Gosnells 6990
Western Australia

Telephone 08 9397 3000
Facsimile 08 9397 3333
Online www.gosnells.wa.gov.au

JOB NUMBER | DATUM AHD | GRID SYSTEM PCG | SCALE VERTICAL

QUEEN STREET AND DAWE COURT
LOCATION 2, GOSNELLS

LOW COST URBAN ROAD SAFETY IMPROVEMENT
ROAD SAFETY PLATFORM - PUBLIC CONSULATION PLAN

DESIGN IC	DRAWN IC	DATE 21/02/26
CHECKED	AUTHORISED	DATE

PLAN No E71-23-100

CONCEPT A3

MANAGER ENGINEERING SERVICES
M. CARROLL

21/02/2026 9:28:21 PM S:\CURRENT PROJECTS\LOW COST URBAN GOSNELLS RECREATION GROUND 2024 JOB XXXX PR24-155\DWG\L02-E71-23- ROAD SAFETY PLATFORM.DWG